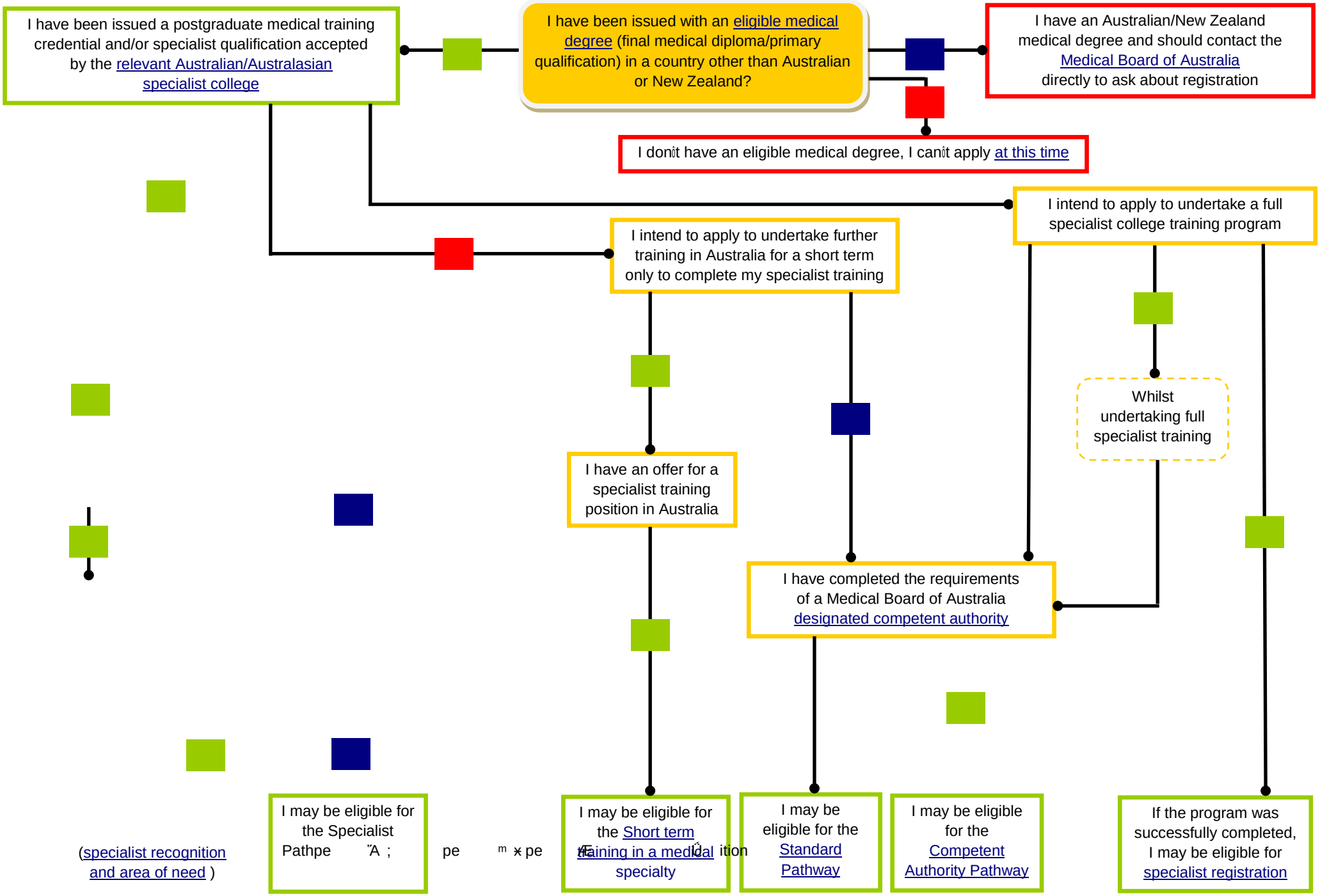
I have been issued a postgraduate medical training credential and/or specialist qualification accepted by the relevant Australian/Australasian specialist college
I have been issued with an eligible medical degree (final medical diploma/primary qualification) in a country other than Australian or New Zealand?
I have an Australian/New Zealand medical degree and should contact the Medical Board of Australia directly to ask about registration
I donît have an eligible medical degree, I canît apply at this time
I intend to apply to undertake a full specialist college training program
I intend to apply to undertake further training in Australia for a short term only to complete my specialist training
Whilst undertaking full specialist training
I have an offer for a specialist training position in Australia
I have completed the requirements of a Medical Board of Australia designated competent authority
(specialist recognition and area of need)
I may be eligible for the Specialist Pathpe
pe
I may be eligible for the Short term training in a medical specialty
I may be eligible for the Standard Pathway
I may be eligible for the Competent Authority Pathway
If the program was successfully completed, I may be eligible for specialist registration